OIL PAINTINGS
Custom Framing · Art Supplies · Custom Matting · Prints · Instruction
DANNELS DESIGNS
333 W. Prairie · Eagle Lake, Texas 77434
WILL OPEN ANYTIME · Ph. 234-2296

Society News

Deadline
Noon, Monday
Call Connie for more information—234-5521

Patricia Fleck, Paul Vasut exchange vows

Miss Patricia Lynn Fleck and Paul David Vasut were united in marriage at the Grace Lutheran Church on Saturday, September 4th, at four o'clock in the afternoon officiated by Pastor Paul Krupicka.

The bride is the daughter of Mr. and Mrs. James D. Fleck of Columbus and the groom's parents are Mr. and Mrs. Emil Vasut, Sr. of Eagle Lake.

The bride, given in marriage by her father, was beautiful in a formal gown of white French Tulle over white satin. The bodice was designed in a Queen Ann neckline and beaded pearls and sequins to the waistline. The chapel train was trimmed in Chantilly lace. She carried a cascading bouquet of red and white rose buds and baby's breath accented with satin ribbon.

Bridal attendants

Laura Helms of Columbus was maid of honor. Bridesmaids were Lisa Hoffman, Debbie Gerloff, Rhonda Braden, Donna Fleck, sister-in-law of the bride, all of Columbus, Rosemary Tobin, sister of the groom, of El Campo, and Leah Burns of Boling. Amber Hoffman of Cedar Creek, cousin of the bride, was flower girl.

Serving as best man was Allen Kohleffel of Eagle Lake. Groomsmen were Emil Vasut, Jr., brother of the groom, Curtis Tate, Jimmy Perry, all of Eagle Lake, Kenny Neuendorff, Wayne Fleck, brother of the bride, all of Columbus, Bob Tobin, brother-in-law of the groom, of El Campo. Ringbearer was John Wesley Perry of Eagle Lake. Ushers were Aaron Hoffman of Cedar Creek, Mark Robinson of Columbus, Steven Spanihel and Loudon Reel of Eagle Lake.

The mother of the bride wore an evening gown of peach satin and her corsage was white roses with shrimp trim. The groom's mother wore an evening gown of blue crepe with sheer sleeves and her corsage was white roses with blue trim.

Reception

A reception was held at the Eagle Lake Community Center immediately following the ceremony. Helping in the houseparty were Donna Newsom, cousin of the groom, of Eagle Lake, Cindy Guthman, Missie Flebbe of Columbus, and Stephanie Roland, cousin of the bride.

The beautiful wedding cake was a five-tiered cake with a stairway leading to different sections of the cake trimmed with yellow and peach colored flowers. The large layer above held a beautiful lighted waterfall.

The groom's cake was a doubleshaped horseshoe decorated with the cowboy scene.

A delicious dinner of barbecued chicken and sausage with all the trimmings was served to the many guests attending.

A dance followed with music furnished by the Country Playboys. A special treat was Wayne Fleck, brother of the bride, and Emil Vasut, Jr., brother of the groom, sang a couple of songs with the band.

After the couple returns from their honeymoon to Dallas and Fort Worth, they will reside in Eagle Lake.

The groom is employed by Rusty Thomas of Eagle Lake and the bride is employed by Fleck Water Well Service in Columbus.

Special guests were from Nebraska, Columbus, Weimar, Eagle Lake, Austin, Cedar Creek and the surrounding areas.

Mr. and Mrs. Paul Vasut

Enjoy Yourself...
See The World!
The Travel Store
123-A N. Richmond Rd.
Wharton
532-4262

HAVE A GREAT TIME
with
Jef & Valerie
Singing your favorite country, rock and oldies music for your dancing and listening pleasure

Appearing at
Silver Wings Ballroom
El Campo
Sat., November 13

ZENITH

"The quality goes in before the name goes on"®
Come in and see the Zenith Difference
A.J. Struss Auto Supply
Eagle Lake

Sheriff and Mrs. Jim Broussard

Sheriff and Mrs. Broussard to observe 25th anniversary

The children and grandchildren of Sheriff and Mrs. Jim Broussard cordially invite their family and friends to an open house in honor of the couple's Silver Wedding Anniversary.

The open house will be held Sunday, November 14th from 1:30 to 4 o'clock in the afternoon at the Veteran's Community Center in Columbus.

The public is invited to join the Broussards in celebrating this momentous occasion. Refreshments will be served by the hosts and hostesses.

Cake walk at Heritage House

On Halloween night, the residents of Heritage House enjoyed a cake walk held in the dining room. Even residents in wheelchairs thoroughly enjoyed participating in the activity.

After the event, some of the residents shared their cake with other participants, volunteers, visitors and staff.

"A special thank you to all individuals, groups and organizations who donated the cakes for the Halloween evening," said Heritage House staff members.

Ruesewald on Subiaco faculty list

Donald Ruesewald, son of Mr. and Mrs. Fred Ruesewald, Jr. of Garwood and a junior at Subiaco Academy, the Arkansas college prep school for boys, has been named to the academy's faculty list for the first grading quarter.

He was among the students recognized for their noteworthy academic achievement and school citizenship in an honors assembly held at Subiaco on October 26.

To be eligible for the faculty list, the student must maintain a "B" average and have no grades below the "C" level. He must also be considered by the school administration to be a responsible member of the student community.

Patricia Eggemeyer honored

Patricia Eggemeyer, bride-elect of Brian Sanders, was honored with a miscellaneous shower Satuday afternoon at the Bonus Baptist Church in Bonus.

Kathy Bazinet registered the guests, and Mrs. David Mahalite presented the pink carnation corsages to the honoree, her mother, Mrs. Clarence Eggemeyer, and the future bridegroom's mother, Mrs. Roy Sanders.

Refreshments of assorted strudels, sweet breads, cookies and fruited punch were served from a table decorated with silk flowers and candles.

The hostesses' gift to the honoree was a toaster.

Renae Kutzer, Paul Kallina plan wedding

Mr. and Mrs. Jim Kutzer of Sheridan announce the engagement and approaching marriage of their daughter, Renae Melissa, to Peter Kallina, son of Mrs. Buren Kallina and the late Buren Kallina of Garwood.

The engaged couple are planning a December 11 wedding at the Sheridan Baptist Church in Sheridan in a family wedding. Officiating the ceremony will be Rev. Bernie Helge of New Gulf and Monsignor Victor Schmidtzinsky.

Brent, Justin Schneider celebrate birthdays

Brent and Justin Schneider, sons of Sandy and Leon Schneider of Garwood, were the guests of honor at a party given by their mother in observance of their birthdays on Thursday, November 4th. Brent's fourth birthday was on November 5th, and Justin's second birthday will be on November 30th.

Relatives and friends of the birthday boys gathered at 3:30 in the afternoon at the home of their paternal grandparents, Mr. and Mrs. N. J. Schneider in Garwood. The youngsters watched Brent and Justin open their gifts, and then enjoyed refreshments of birthday cake, chips, dip, M&M's and soda pop. The Bugs Bunny theme was used in party decorations, and the two cakes were appropriately decorated by Mrs. Penny Henske, aunt of the Schneider boys.

Highlighting activities of the afternoon were rides in a motorized "Model T" and breaking a pinata filled with candy.

Youngsters celebrating with Brent and Justin were Kim and Heather Henske, Sunny and Ralphie Gertson, Clint and Cori Gertson, Jennifer and Nicole Krenek, Kevin Hoffman, Brooke Cranek, Ashley and Hank Cranek, Scott Bittner, Clint Krenek, Wesley and Angie Leopold, Kim, Kyle and Klay Korenek. They received clown party favors as they left the festivities.

Happy Birthday
Kandiemarie
November 19
from:
Lupe, Mary Rose & Christopher John Almanza

HAPPY Birthday
Marisol Salinas
November 13th
from,
Lupe Almanza Family

Heat and cool your home more efficiently with a heat pump.

That's right. It's easy to be misled by the name, but an electric heat pump actually provides air conditioning as well as heating—and does both more efficiently than any other combination unit on the market today.

This year-round comfort system is an especially good choice for South Texas, because the heat pump operates most economically in regions with relatively mild winters. In this area served by Central Power and Light Company, a properly installed heat pump can deliver at least 2½ BTU's of heat for every BTU of energy needed to run it.

And that, of coirse, means you save both electricity and money!

There's an easy explanation for the heat pump's high efficiency rating: it simply *moves* heat—and that's a less expensive process than making heat, as gas and other conventional systems must do. In the winter, a heat pump extracts heat from the outside air and brings it inside. In the summer, it removes heat from the interior, thus air conditioning and dehumidifying your home.

If you're buying or building a new house, a heat pump should head the list of priority items you want to include.

Or you might want to consider increasing the efficiency of the heating and cooling system in your present home with a heat pump. No matter what kind of unit you have now, addition of a high-efficiency heat pump will save energy.

CPL
CENTRAL POWER AND LIGHT COMPANY
A member of the Central and South West System

Tresse's, Inc.
Hair Salon
Garwood, Texas
(one block behind Gulf Station on Mansfield St.)
Owned and Operated by Donna Cranek
NOW OPEN!
For Appointment Call
758-3992
Open
Tuesday-Friday, 9 to 6
Men's, Women's & Children's Hairstyling
Precision Cutting, Custom Perming & Frosting

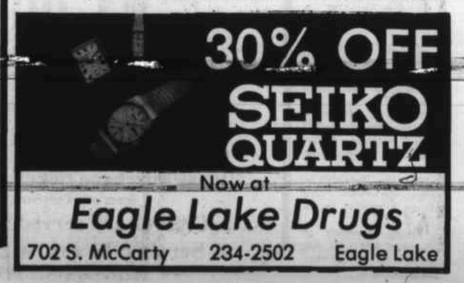

30% OFF
SEIKO QUARTZ
Now at
Eagle Lake Drugs
702 S. McCarty · 234-2502 · Eagle Lake

Clean up poster winners

Becky Benge, center, was named first place winner Monday in the judging of posters that Rice High School and Eagle Lake Middle School students drew to promote the clean up campaign last week. She was presented a check for $100. At right is Leslie Harrison who won second place and $50, and at left is Mary Lynn Kallina, third place and $25. Below are three of the honorable mention winners, from left, Brett Ward, Karen Schneider and Miguel Munoz. Winners but not present for the picture are Robert Varela and Sandy Hill.

Xi Pi Psi hears "Communications" program

Xi Pi Psi sorority met October 26th at the home of Linda Balas. Twelve members answered roll call.

The business meeting was conducted by vice-president Diana Brunner in the absence of the president. Committee reports were given as follows.

Ways and means: Ernie Sommerlatte gave a special thank you to Pat Cook and Diana Brunner for their help on the scrapbook.

Service: Pat Cook and Ernie Sommerlatte made the monthly visit to the Heritage House. Jane Clipson and Jean Williams will visit in November.

Social: Glenda Blair is checking on a date to attend the Windmill Dinner Theater. There will be a "girls" party on November 18th, given by Alpha Delta Phi.

Old business: Everyone was invited to attend the Study Club Auction, where Alpha Delta Phi would have a spook house.

New business: Columbus sorority invited the Xi Pi Psi sorority to meet with them April 5th in Columbus.

The program for the evening was entitled "Communications". Conversation was introduced by Jean Williams. She had as her guest speaker Betty Janow. Members reminded of the part their vocabulary plays in relationships, life style and meaningful existence. A film was shown on sounds and learning to speak and how important this is. A question and answer session followed.

The next meeting will be with Jo Ann Gertson on November 9th. Members were reminded to bring a Christmas ornament for their Secret Sister at the November 23rd meeting.

The meeting closed with the ritual and mizpah. Delicious refreshments were served by hostess Linda.-Reporter.

Miscellaneous shower fetes Patricia Ann Eggemeyer

Patricia Ann Eggemeyer, bride-elect of Brian Lindsay Sanders, was honored with a miscellaneous shower Sunday afternoon at St. Mary's parish hall in Nada.

Janie Kulhanek registered the guests. The registry table held the bride's book and a burgundy candle arrangement.

Corsages of white carnations were presented to the honoree, her mother, Mrs. Clarence Eggemeyer, the future bridegroom's mother, Mrs. Roy Sanders, and her godparent, Mrs. Raymond Korenek.

The refreshment table was decorated with an arrangement of pink and burgundy silk flowers.

The hostesses' gift to the honoree was a set of Club Holiday Sun-Ray cookware.

HUNTERS
While you are in the area...
Check out our GOOD SELECTION OF
Resistol & American Hats
'Hanes' Socks, T-shirts, Shorts
'Acme' Boots, 'Nocona' Boots
Wrangler Outerwear: Jeans, Shirts, Jackets for Youth and Adult
M&M Western Store
217 E. Main · Downtown Eagle Lake

Alpha Sigma Omicron has Halloween party

On Saturday, October 30th, beginning at 7:30 p.m., members of Alpha Sigma Omicron sorority and their husbands attended a 1950's Halloween party, held at Krenek Brothers camp in Round Mott.

A meeting was called to order and all business was tabled until the November 16th meeting. It was suggested that members join their husbands and have a good time at the party. Refreshments of sandwiches, chips, dips, deviled eggs, crackers, a cheese ball and drinks were served.

Everyone came dressed in 50's attire. Costumes ranged from "the pretty prom queen" to the "poor wall flower" to the "street hood". Winning best dressed in the women's category was Judy Engstrom. She wore a beautiful blue evening gown complete with white gloves and corsage. After a second vote for best dressed in the men's category, Boxie Kallina came up the winner with Del Labay getting a close second. Boxie was dressed as the rough and tough street hood from the 50's complete with tattoo and switchblade.

Music from the 50's was played throughout the night, keeping everyone in the mood. Everyone that wanted to took a chance with he hoola hoop. Betty Schirring and Karen Rees won the honor of giving everyone lessons. In he men's category it was a toss-up with no winer declared. In the jump roping contest, everyone also got too tired and out of breath to say who won. Members also enjoyed looking at some Garwood Gar annuals dated from the 50's.

On Halloween, members and their children gathered at the home of Karen Rees for a trick or treat party. The little goblins, clowns and witches enjoyed refreshments of sandwiches, cookies, chips and punch before they started out on their fun-filled evening of trick or treating. They also received grab bags as favors.-Reporter.

Yearbooks distributed at Hospital Auxiliary meeting

Twelve members of the Eagle Lake Community Hospital Auxiliary were present to receive their new yearbooks and group pictures which were taken recently by Seaholm Photography.

The meeting was called to order by the president, Mrs. Fred R. Frnka, at one o'clock in the afternoon in the hospital conference room on Tuesday, November 2nd.

Mrs. Letha Grace Lundquist, secretary, read the minutes of the previous meeting and brought the treasurer's report in the absence of Mrs. William Zboril, treasurer.

The yearbooks, of which Mrs. Frank Higgins was chairman, were highly praised by members, and thanks were extended to her "for a job well done". She was working at the voting precinct and was unable to be present to hear the compliments.

The yearbook was dedicated by the Auxiliary to the hospital board and doctors.

Members expressed regret at losing one of the most active and popular Pink Ladies in Mrs. V. V. (Chris) Swords. She was currently serving as vice-president and had previously served two years as secretary. She and her husband plan to move to The Woodlands the first of December. She will be greatly missed by all in the community.

With no further business, the meeting adjourned.-Reported.

Happy Birthday
Olga Belman
November 14th
from,
Lupe Almanza Family

Community Thanksgiving Service Nov. 21

The annual Community Thanksgiving Service will be held Sunday evening, November 21st at 7 p.m. at the United Methodist Church in Eagle Lake.

This annual service is sponsored by the Ministerial Alliance and the offering received at this service goes for the work done by the Alliance.

The Community Choir, under the direction of Dr. Ray Thomas, will sing during the service. The Rev. Father Ray Widacki of Our Lady of Perpetual Help and Guadalupe Catholic Churches will deliver the sermon.

DO YOU HEAR?
BUT NOT UNDERSTAND!
The New Tiny Custom-Ear from Zenith-Zenetron may be your answer!
FITS ALL IN THE EAR
no tubes
all you wear
very small
Limited time only! FREE TRIAL-No cost or obligation. Mail in below coupon to:
CENTEX HEARING AIDS
1803 W. 35th Street
Austin, Texas 78703
Yes, I would like information on how I can get a FREE TRAIL with this new aid.
Name _____ Phone _____
Address _____
City _____ Zip _____

THE PRICE IS RIGHT
1 DOLLAR
All 1982 GMC 2-Wheel Drive Pickups in stock, both gas and 6.2 litre diesel engine. Some have free transmission.
1 Dollar Over Dealer Invoice
Plus T.T.&L.
FREE
36 Months - 36 Thousand Mile Continuous Protection Plan
Applies to Diesel Trucks Only
A $330.00 Value — Limited Time Offer
GMAC Financing Available
at 10.9%
Come in and get your GMC Truck and save!
W. A. Virnau & Sons, Inc.
Highway 36 North · SEALY
Sealy Phone: 885-3549
Eagle Lake Phone: 234-5312
Houston Direct: 391-3949
GMC TRUCKS ARE WHAT WE'RE ALL ABOUT

Church Services

Attend the Church of Your Choice

CHURCH OF CHRIST
Columbus, Texas
Minister Roy V. Palmer
815 Milam Street
Sunday worship 11 AM & 6 PM
Sunday school 10 AM
Wed. Service: 7:30 PM

LISSIE UNITED METHODIST CHURCH
Lissie, Texas
Rev. Wm. Couvillion, Pastor
Sunday:
Church School 9:45 AM
Morning Worship 11 AM
Youth Fellowship 5 PM
Children's Fellowship 6 PM
Evening Worship 6 PM

GRACE LUTHERAN CHURCH
Rev. Paul Krupicka, Pastor
Sundays:
9:15 AM Church School
10:30 AM Divine Worship
The members and pastor of Grace Lutheran welcome you to come worship with them.

ST. MARY'S CHURCH
Box 97-758-3218
Nada, Texas 77460
Rev. Msgr. Victor G. Schmidtzinsky, Pastor
Masses on Saturdays at 5:00 & 7:00 PM
Masses on Sundays at 7:00 & 9:30 AM
Confessions on Saturdays from 4:00 to 5:00 PM and on Weekdays before the Masses
Visitors are always welcome!

EAGLE LAKE GOSPEL MISSION
Revs. Emil & Selma Burger, Pastors
Sunday School 10 AM
Morning Worship 11 AM
Wednesday at 8 PM
Evangelistic Service

ROCK ISLAND BAPTIST CHURCH
10 AM Sunday School
11 AM Morning Worship
5:00 PM Evening Worship

CHRIST EPISCOPAL CHURCH
Rev. George T. Welsch
10:00 AM Sunday
Holy Communion and Sermon
10:00 AM Wednesday
Holy Communion

LEHRER MEMORIAL UNITED METHODIST CHURCH
Garwood, Texas
Laurina Matthews, Pastor
9:45 AM Sunday Church School
11:00 AM Morning Worship

THE UNITED METHODIST CHURCH
Rev. Charles E. Runk, Pastor
Sunday Services:
Sunday School 9:45 AM
Choir Practice 10:35 AM
Worship Service 10:55 AM
Wednesdays:
Youth Club 3:30 PM

FIRST PRESBYTERIAN CHURCH
Rev. Michael Barron, Pastor
Sunday School 9:45 AM
Morning Worship 10:30 AM
P.Y.F. 5:30 PM

FIRST ASSEMBLY OF GOD
Rev. Don Postell, Pastor
Sunday Services:
Sunday School 9:45 AM
Morning Worship 11 AM
Nightly Service 7 PM

ROCK ISLAND METHODIST CHURCH
Laurina Matthews, Pastor
9:00 AM Morning Worship

OUR LADY OF PERPETUAL HELP CATHOLIC CHURCH
Rev. Ray Widacki, Pastor
Sunday Mass at 9:00 AM
and on Saturdays at 7:00 PM
Mass on Wednesdays at 7 PM
and on Thursdays & Fridays at 7:00 AM

HOLY CROSS CHURCH
East Bernard, Texas
Masses:
Saturday 6:30 PM fulfills Sunday obligation
Sunday: 7 and 9 AM
Weekdays: 6 AM
Tues. & Thurs.: 6 PM

GETHSEMANI BAPTIST MISSION
Matias V. Quintanilla
901 B Street, Eagle Lake
Sunday School 9:45 AM
Preaching Services: 11 AM and 6:30 PM
Wednesdays:
Prayer Service 7:30 PM

OUR LADY OF GUADALUPE CATHOLIC CHURCH
Rev. Ray Widacki, Pastor
Guadalupe Terrace Addition
Sunday Mass at 10:30 AM
Mass on Tuesdays and Fridays at 7:00 PM

BONUS BAPTIST CHURCH
Highway 102, Bonus Texas
713-234-2205
Pastor: Rev. Ronald L. Ebert
Sunday School 9:30 a.m.
Morning Worship 10:30 a.m.
Evening Worship 6:00 p.m.

SHERIDAN FIRST BAPTIST CHURCH
Rev. Steve Williams, Pastor
Nursery Provided
Sunday School 10 a.m.
Worship Service 11 a.m.
Training Union 6:30 p.m.
Evening Worship 7:30 p.m.
Wednesday Prayer Meeting 7:30 p.m.

VINE OF THE LORD
Paul Aguilar, Pastor
Sunday School 1:00 PM
Sunday Preaching Service 2:00 PM
Wednesday Service 7:30 PM
Prayer Service 7:30 Friday

FIRST BAPTIST CHURCH
Eagle Lake, Texas
Rev. J. Melburn Sibley, Jr.
Sunday Services:
Sunday School 9:45 AM
Morning Worship 10:50 AM
Training Union 6:30 PM
Evening Worship 7:30 PM
Wednesdays:
Prayer Service 7:30 PM
Choir Practice 8:30 PM
Nursery facilities open!

CHURCH OF CHRIST
Sheridan, Texas
Sunday Services:
Morning Services 11 AM
Bible Services 10 AM
Evening Worship 6 PM

GREATER MT. OLIVE BAPTIST CHURCH
Rev. R. Kiser, Pastor
705 Lake-Phone 234-3545
Eagle Lake, Texas
Sunday School 9:30 AM
Morning Worship 11 AM
Baptist Training Union 6:30 PM
Evening Worship 7:00 PM
Thursday: Prayer Meeting & Teachers' Meeting 7 PM

THE CHURCH OF JESUS CHRIST OF LATTER-DAY SAINTS
Landmark Bldg. Main St.
Sealy, Texas
H.D. Geigley, Branch Pres.
Sunday Services:
Priesthood Meeting 8:30 AM
Sunday School 10:00 AM
Sacrament Service 11:00 AM

WALLIS BAPTIST CHURCH
Phone-478-6512
Sunday School 9:20 AM
Worship 10:30 AM
Evening Home Meetings 7 PM
(For information on local meetings call 234-5194 or 758-3682)
Wednesday Night-7:00
Youth Meeting 7:30 Friday
Spanish Language Services:
Saturday 7:30

FRIENDSHIP A/G
501 Wallace
East Bernard
Fred Chambers, Pastor
Sunday
Sunday School 9:45 a.m.
Worship 10:50 a.m.
Evening Worship 6:30 p.m.
Wednesday
Bible Study; Family Ministries 7:30 p.m.

Rice Drug Store
"We Do Our Best"
Phone 234-2888
Eagle Lake

The First National Bank
Member F.D.I.C.
Eagle Lake

Fink's Variety Store
Bill & Betty Fink
215 Main Street
Eagle Lake

Schindler LPG Inc.
Phone 234-3314
Eagle Lake

City of Eagle Lake
Utilities Department

Wintermann & Company
Eagle Lake

Spalinger Hardware
Charles and Kate Spalinger
123 East Main
Eagle Lake

Attend the Church of Your Choice

The Eagle Lake Headlight
Your Weekly Hometown Newspaper

Ashby Oil & Mud Company
Bob Ashby
Eagle Lake